

# Eastside San Joaquin Groundwater Sustainability Agency

(5-022.01 SAN JOAQUIN VALLEY EASTERN SAN JOAQUIN)

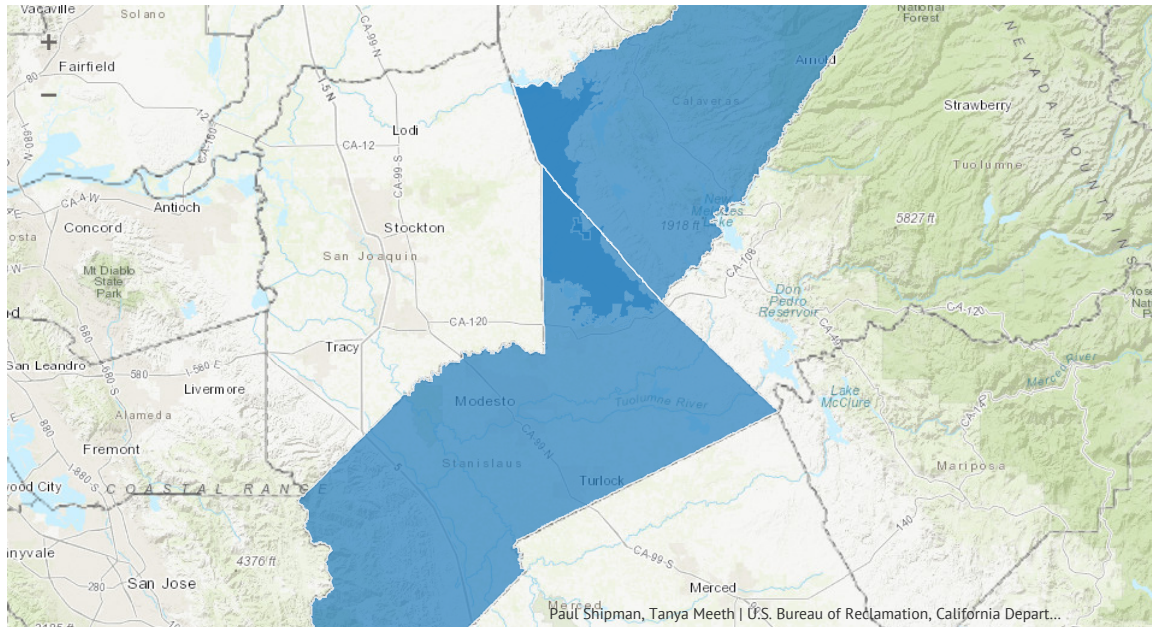

## Point of Contact Information

Peter Martin, Water Resources Program Manager  
Eastside San Joaquin Groundwater Sustainability Agency  
P.O. Box 846 | San Andreas, CA 95249  
(209) 754-3094 | [peterm@ccwd.org](mailto:peterm@ccwd.org)  
[www.ccwd.org](http://www.ccwd.org)

## A GSA Eligibility Determination

1. Provide a description of your local agency's water supply, water management, or land use responsibilities within the groundwater basin / basins intend to manage.

The three members of the multi-agency Eastside San Joaquin Groundwater Sustainability Agency include Calaveras County Water District, Rock Creek Water District and Stanislaus County. Calaveras County Water District (CCWD) is a special district with a service jurisdiction that is contiguous with the boundary of Calaveras County. CCWD has the responsibility for groundwater management activities within the proposed area to be managed under this GSA within Calaveras County. CCWD's responsibilities as a special district include the provision of public water service, water supply development and planning, wastewater treatment and disposal and recycling, and groundwater management. The County of Stanislaus has land use responsibility for the area of the subbasin proposed to be managed under this GSA within Stanislaus County. Rock Creek Water District is a Special District within Stanislaus County that is responsible for the management of water supplies to supply irrigation to their approximately 1,844 acre service area.

2. Are you an "exclusive local agency" listed in [Water Code §10723\(c\)](#)?

No

## B Decision to Become a GSA

1. Please enter the date your local agency, or agencies, decided to become or form a GSA.

04/17/2017

2. Upload a copy of the [Government Code §6066](#) notice.

[EXHIBIT D GSA Notices.pdf \(858.5kB\)](#) Uploaded on 05/05/2017 at 02:35PM

3. Upload a copy of resolution forming the new agency.

[EXHIBIT B GSA Resolutions.pdf \(2.2MB\)](#) Uploaded on 05/05/2017 at 02:34PM

4. If desired, please upload or provide additional information related to your local agency's decision to become or form a GSA.

Calaveras County Water District, Stanislaus County, and Rock Creek Water District are all local public agencies eligible to become a GSA with portions of the Eastern San Joaquin Groundwater Subbasin (Subbasin No. 5-22.01). The three agencies entered into a Memorandum of Understanding (MOU) and have formed the multi-agency Eastside ESJ GSA pursuant to Water Code section 10723.6(a). A copy of the executed MOU is attached. The resolutions adopted by the CCWD Board, the Stanislaus County Board of Supervisors, and the Rock Creek Water District Board are also attached.

[EXHIBIT A GSA MOU.pdf \(3MB\)](#) Uploaded on 05/05/2017 at 02:47PM

[CalaverasCounty GSA Notice 2017-06-02.pdf \(3.5MB\)](#) Uploaded on 06/26/2017 at 09:55AM

### C Type of GSA Formation and Contact Information

GSA Name

Eastside San Joaquin Groundwater Sustainability Agency

1. Select a Point of Contact (POC) for your GSA.

Peter Martin

2. If you anticipate submitting multiple GSA notices on behalf of your local agency/GSA, please consider adding a "Local ID" for reference purpose distinctly identify separate areas you intend to manage.

3. Is this a Single-Agency or Multiple-Agency GSA?

MULTIPLE

4. List Multiple-Agency Entities.

Calaveras County Water District  
Rock Creek Water District  
Stanislaus County

### D Map & Service Area Boundaries

1. Select Basin(s)/Subbasin(s) to be managed by the GSA.

5-022.01 SAN JOAQUIN VALLEY EASTERN SAN JOAQUIN

2. Upload a PDF map that clearly defines: (1) the service area boundaries of each local agency that is part of your GSA; and (2) the boundaries of basin(s) or portion of the basin(s) your GSA intends to manage.

[Eastside GSA 1 Attachment.pdf \(4.5MB\)](#) Uploaded on 05/05/2017 at 02:53PM

[Eastside GSA 2 Attachment.pdf \(3.3MB\)](#) Uploaded on 05/05/2017 at 02:48PM

3. Upload service area boundary GIS shape file.

[CCWD\\_SA.zip \(44.3kB\)](#) Uploaded on 05/05/2017 at 02:49PM

[RCWD\\_SA.zip \(6kB\)](#) Uploaded on 05/05/2017 at 02:49PM

[StanCounty\\_SA.zip \(43.9kB\)](#) Uploaded on 05/05/2017 at 02:49PM

4. Upload GSA area boundary GIS shape file.

[Eastside GSA Update.zip \(76.6kB\)](#) Uploaded on 05/05/2017 at 02:50PM

5. If desired, please provide information that clarifies your service area boundary and GSA boundary, if those boundaries are different.

Calaveras County Water District and Stanislaus County have service areas that are contiguous with their respective counties. These service areas extend outside of the boundaries of the Eastern San Joaquin Groundwater subbasin and the Eastside San Joaquin GSA. Additionally, Stanislaus County only intends to manage those areas not currently managed by other GSAs or prospective GSAs within Stanislaus County. Stanislaus County and Rock Creek Water District have formally coordinated with South San Joaquin Irrigation District and Oakdale Irrigation District in Stanislaus County to ensure there is no overlap of GSA boundaries within Stanislaus County.

### E Required Documents

1. Provide a list of interested parties developed pursuant to [Water Code Section 10723.2](#) and an explanation of how their interests will be considered in the development and operation of the GSA and the development and implementation of the GSP.

Pursuant to Water Code section 10723.2, the Eastside ESJ GSA is committed to an open and inclusive process to implement SGMA and interested parties are identified in Exhibit "E".

[EXHIBIT E GSA Interested Parties.pdf \(65.5kB\)](#) Uploaded on 05/05/2017 at 03:01PM

2. Provide a list of the other agencies managing or proposing to manage groundwater within the basin, or upload a document or map that provides same information.

The Eastside San Joaquin GSA agencies have provided a list of agencies managing or proposing to manage groundwater within the subbasin Exhibit "E.2", (April 28, 2017 "Letter of understanding on Final Groundwater Sustainability Agencies Map for the Eastern San Joaquin Subbasin"). This effort was completed by San Joaquin County Public Works Department to collaboratively and proactively avoid any "overlap" within the subbasin.

[EXHIBIT E.2 Letter of Understanding.pdf \(1.5MB\)](#) Uploaded on 05/05/2017 at 03:04PM

3. Provide a description or upload a copy of any new by laws, ordinances, or new authorities adopted by the local agency.

No new bylaws, ordinances, or other new authorities were adopted in connection with the MOU or resolutions to serve as a GSA.