

# Oakdale Irrigation District Eastern San Joaquin Sub-basin Groundwater Sustainability Agency

(5-022.01 SAN JOAQUIN VALLEY EASTERN SAN JOAQUIN)

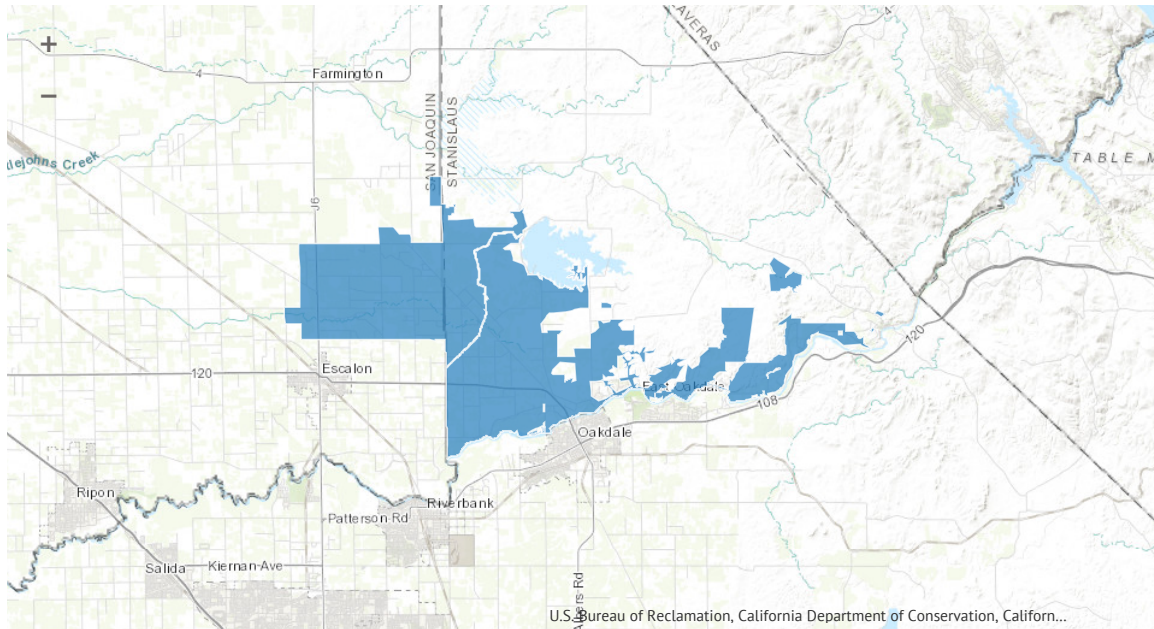

## Point of Contact Information

Eric Thorburn, Water Operations Manager  
 Oakdale Irrigation District Eastern San Joaquin Sub-basin Groundwater Sustainability Agency  
 1205 East F Street | Oakdale, CA 95361  
 (209) 840-5525 | [ethorburn@oakdaleirrigation.com](mailto:ethorburn@oakdaleirrigation.com)  
[www.oakdaleirrigation.com](http://www.oakdaleirrigation.com)

## A GSA Eligibility Determination

1. Provide a description of your local agency's water supply, water management, or land use responsibilities within the groundwater basin / basins intend to manage.

The Oakdale Irrigation District (OID) supplies irrigation water to its customers in Stanislaus and San Joaquin Counties. The irrigation water provided is mostly surface water, supplemented with groundwater as necessary.

2. Are you an "exclusive local agency" listed in [Water Code §10723\(c\)](#)?

No

## B Decision to Become a GSA

1. Please enter the date your local agency, or agencies, decided to become or form a GSA.

02/21/2017

2. Upload a copy of the [Government Code §6066](#) notice.

[Public Notice OID ESJS GSA.pdf \(97.7kB\)](#) Uploaded on 03/22/2017 at 09:14AM

3. Upload a copy of resolution forming the new agency.

[OID ESJS GSA Resolution.pdf \(100kB\)](#) Uploaded on 03/22/2017 at 09:15AM

4. If desired, please upload or provide additional information related to your local agency's decision to become or form a GSA.

## C Type of GSA Formation and Contact Information

GSA Name

Oakdale Irrigation District Eastern San Joaquin Sub-basin Groundwater Sustainability Agency

1. Select a Point of Contact (POC) for your GSA.

Eric Thorburn

2. If you anticipate submitting multiple GSA notices on behalf of your local agency/GSA, please consider adding a "Local ID" for reference purpose distinctly identify separate areas you intend to manage.

3. Is this a Single-Agency or Multiple-Agency GSA?

SINGLE

## D Map &amp; Service Area Boundaries

1. Select Basin(s)/Subbasin(s) to be managed by the GSA.

5-022.01 SAN JOAQUIN VALLEY EASTERN SAN JOAQUIN

2. Upload a PDF map that clearly defines: (1) the service area boundaries of each local agency that is part of your GSA; and (2) the boundaries of basin(s) or portion of the basin(s) your GSA intends to manage.

[OID ESJ GSA Map.pdf \(819.4kB\)](#) Uploaded on 03/22/2017 at 09:17AM

3. Upload service area boundary GIS shape file.

[OID Boundary ServiceArea.zip \(37.6kB\)](#) Uploaded on 03/22/2017 at 09:18AM

4. Upload GSA area boundary GIS shape file.

[OID ESJ Boundary Albers updated.zip \(38.6kB\)](#) Uploaded on 03/22/2017 at 05:33PM

5. If desired, please provide information that clarifies your service area boundary and GSA boundary, if those boundaries are different.

OID intends to manage the portion of the Eastern San Joaquin Groundwater Sub-basin that lies within its boundaries, excepting therefrom any portions of OID overlain by the South San Joaquin Irrigation District. The South San Joaquin Irrigation District management area has been excluded from the OID ESJS GSA boundary.

## E Required Documents

1. Provide a list of interested parties developed pursuant to [Water Code Section 10723.2](#) and an explanation of how their interests will be consider in the development and operation of the GSA and the development and implementation of the GSP.

[List of Beneficial Users OID ESJS GSA.pdf \(14kB\)](#) Uploaded on 03/22/2017 at 09:22AM

2. Provide a list of the other agencies managing or proposing to manage groundwater within the basin, or upload a document or map that provides same information.

[ESJ Subbasin GSAs Map.pdf \(790.5kB\)](#) Uploaded on 06/15/2017 at 03:06PM

3. Provide a description or upload a copy of any new by laws, ordinances, or new authorities adopted by the local agency.

N/A