

# San Joaquin County - ESJ

(5-022.01 SAN JOAQUIN VALLEY EASTERN SAN JOAQUIN)

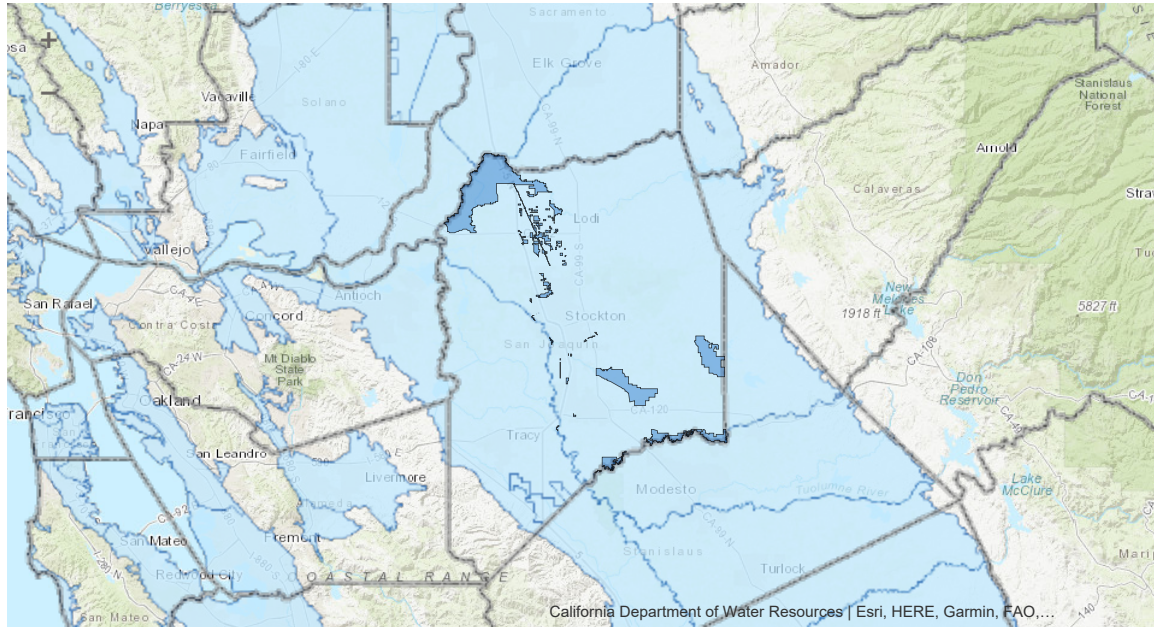

## Point of Contact Information

Brandon Nakagawa, Water Resources Coordinator  
San Joaquin County  
P.O. Box 1810, 1810 E. Hazelton Avenue | Stockton, CA 95201  
(209) 468-3089 | [bnakagawa@sigov.org](mailto:bnakagawa@sigov.org)  
<http://www.sigov.org/>

## A GSA Eligibility Determination

1. Provide a description of your local agency's water supply, water management, or land use responsibilities within the groundwater basin / basins intend to manage.  
|
2. Are you an "exclusive local agency" listed in Water Code §10723(c)?  
| No

## B Decision to Become a GSA

1. Please enter the date your local agency, or agencies, decided to become or form a GSA.  
| 12/15/2015
2. Upload a copy of the Government Code §6066 notice.  
|
3. Upload a copy of resolution forming the new agency.  
| [Resolution - GSA R-15-185.pdf \(475.2kB\)](#) Uploaded on 06/21/2017 at 09:40AM
4. If desired, please upload or provide additional information related to your local agency's decision to become or form a GSA.  
| [054 County of San Joaquin ESJ GSA 2015-12-24.pdf \(2.1MB\)](#) Uploaded on 02/15/2017 at 10:02AM

## C Type of GSA Formation and Contact Information

GSA Name

San Joaquin County

1. Select a Point of Contact (POC) for your GSA.

Brandon Nakagawa

2. If you anticipate submitting multiple GSA notices on behalf of your local agency/GSA, please consider adding a "Local ID" for reference purpose distinctly identify separate areas you intend to manage.

ESJ

3. Is this a Single-Agency or Multiple-Agency GSA?

SINGLE

#### D Map & Service Area Boundaries

1. Select Basin(s)/Subbasin(s) to be managed by the GSA.

5-022.01 SAN JOAQUIN VALLEY EASTERN SAN JOAQUIN

2. Upload a PDF map that clearly defines: (1) the service area boundaries of each local agency that is part of your GSA; and (2) the boundaries of basin(s) or portion of the basin(s) your GSA intends to manage.

[EasternSanJoaquinGroundwaterSubbasin-ServiceArea.pdf \(986kB\)](#) Uploaded on 06/21/2017 at 09:43AM

[San Joaquin County GSA No. 2.pdf \(1MB\)](#) Uploaded on 07/20/2017 at 11:34AM

3. Upload service area boundary GIS shape file.

[County-Service Area.zip \(53.3kB\)](#) Uploaded on 06/21/2017 at 09:43AM

4. Upload GSA area boundary GIS shape file.

[CountyGSANo1.zip \(210kB\)](#) Uploaded on 07/20/2017 at 11:34AM

5. If desired, please provide information that clarifies your service area boundary and GSA boundary, if those boundaries are different.

#### E Required Documents

1. Provide a list of interested parties developed pursuant to [Water Code Section 10723.2](#) and an explanation of how their interests will be considered in the development and operation of the GSA and the development and implementation of the GSP.

[Interested parties ESJ.xlsx \(21kB\)](#) Uploaded on 06/21/2017 at 09:45AM

2. Provide a list of the other agencies managing or proposing to manage groundwater within the basin, or upload a document or map that provides same information.

[EasternSanJoaquinGroundwaterSubbasin-06212017.pdf \(986kB\)](#) Uploaded on 06/21/2017 at 09:46AM

3. Provide a description or upload a copy of any new laws, ordinances, or new authorities adopted by the local agency.

None