

San Joaquin County No. 2

(5-022.01 SAN JOAQUIN VALLEY EASTERN SAN JOAQUIN)

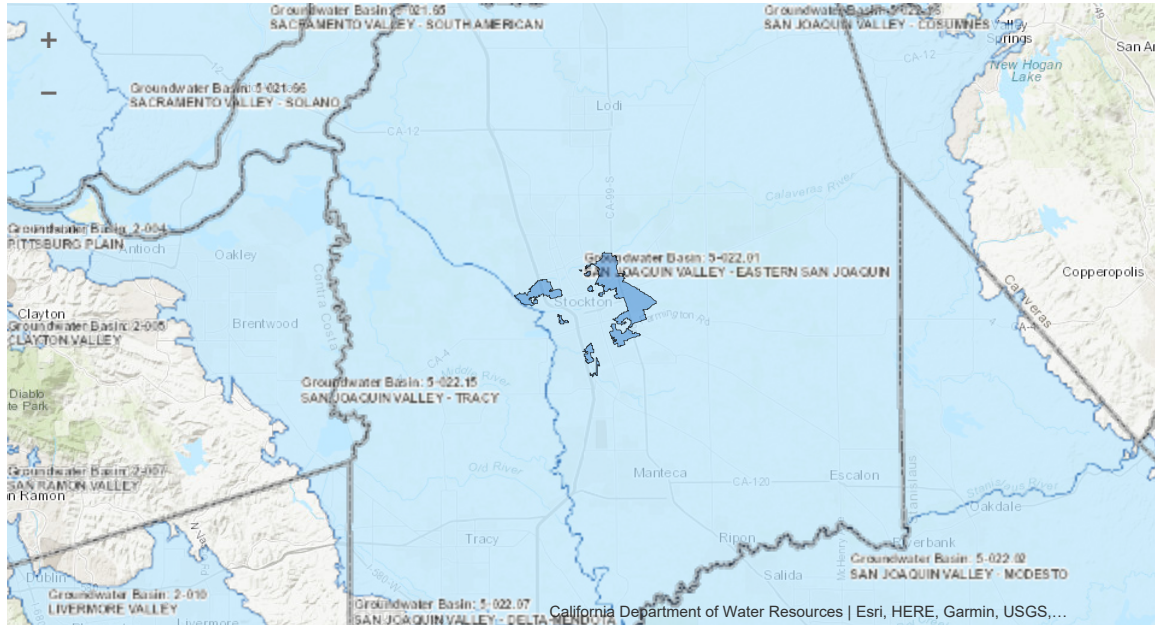

Point of Contact Information

Brandon Nakagawa, Water Resources Coordinator
San Joaquin County No. 2
P.O. Box 1810, 1810 E. Hazelton Avenue | Stockton, CA 95201
(209) 468-3089 | bnakagawa@sigov.org
<http://www.sigov.org/>

A GSA Eligibility Determination

1. Provide a description of your local agency's water supply, water management, or land use responsibilities within the groundwater basin / basins intend to manage.

San Joaquin County has land use authority throughout the unincorporated area of the Eastern San Joaquin Subbasin.

2. Are you an "exclusive local agency" listed in [Water Code §10723\(c\)](#)?

No

B Decision to Become a GSA

1. Please enter the date your local agency, or agencies, decided to become or form a GSA.

12/15/2015

2. Upload a copy of the [Government Code §6066](#) notice.

[Public Hearing Notices - Proof of Publication.pdf \(796.3kB\)](#) Uploaded on 07/18/2017 at 03:42PM

3. Upload a copy of resolution forming the new agency.

[Resolution - GSA R-15-185.pdf \(475.2kB\)](#) Uploaded on 07/18/2017 at 03:44PM

4. If desired, please upload or provide additional information related to your local agency's decision to become or form a GSA.

This new San Joaquin County GSA No. 2 is a carve out of the existing San Joaquin County GSA. The area included is the unique unincorporated County areas in the Stockton area which receive water service from Cal Water. The County and Cal Water have signed a Memorandum of Agreement which provides a mechanism for Cal Water to participate with the other GSA's in development of the Groundwater Sustainability Plan within the Eastern San Joaquin Subbasin. The MOA does not convey to Cal Water any of the County's SGMA authorities.

C Type of GSA Formation and Contact Information

GSA Name

San Joaquin County No. 2

1. Select a Point of Contact (POC) for your GSA.

Brandon Nakagawa

2. If you anticipate submitting multiple GSA notices on behalf of your local agency/GSA, please consider adding a "Local ID" for reference purpose distinctly identify separate areas you intend to manage.

3. Is this a Single-Agency or Multiple-Agency GSA?

SINGLE

D Map & Service Area Boundaries

1. Select Basin(s)/Subbasin(s) to be managed by the GSA.

5-022.01 SAN JOAQUIN VALLEY EASTERN SAN JOAQUIN

2. Upload a PDF map that clearly defines: (1) the service area boundaries of each local agency that is part of your GSA; and (2) the boundaries of basin(s) or portion of the basin(s) your GSA intends to manage.

[San Joaquin County Service Area.pdf \(1MB\)](#) Uploaded on 07/18/2017 at 04:01PM

[San Joaquin County GSA No. 2.pdf \(1MB\)](#) Uploaded on 07/18/2017 at 04:01PM

3. Upload service area boundary GIS shape file.

[County-Service Area.zip \(53.3kB\)](#) Uploaded on 07/18/2017 at 04:00PM

4. Upload GSA area boundary GIS shape file.

[SanJoaquinCountyGSANo2.zip \(58.5kB\)](#) Uploaded on 07/18/2017 at 04:00PM

5. If desired, please provide information that clarifies your service area boundary and GSA boundary, if those boundaries are different.

E Required Documents

1. Provide a list of interested parties developed pursuant to [Water Code Section 10723.2](#) and an explanation of how their interests will be considered in the development and operation of the GSA and the development and implementation of the GSP.

[Interested parties ESJ.xlsx \(21kB\)](#) Uploaded on 07/18/2017 at 04:15PM

2. Provide a list of the other agencies managing or proposing to manage groundwater within the basin, or upload a document or map that provides same information.

[San Joaquin County GSA No. 2.pdf \(1MB\)](#) Uploaded on 07/18/2017 at 04:10PM

3. Provide a description or upload a copy of any new laws, ordinances, or new authorities adopted by the local agency.

None