

South Delta Water Agency

(5-022.01 SAN JOAQUIN VALLEY EASTERN SAN JOAQUIN)

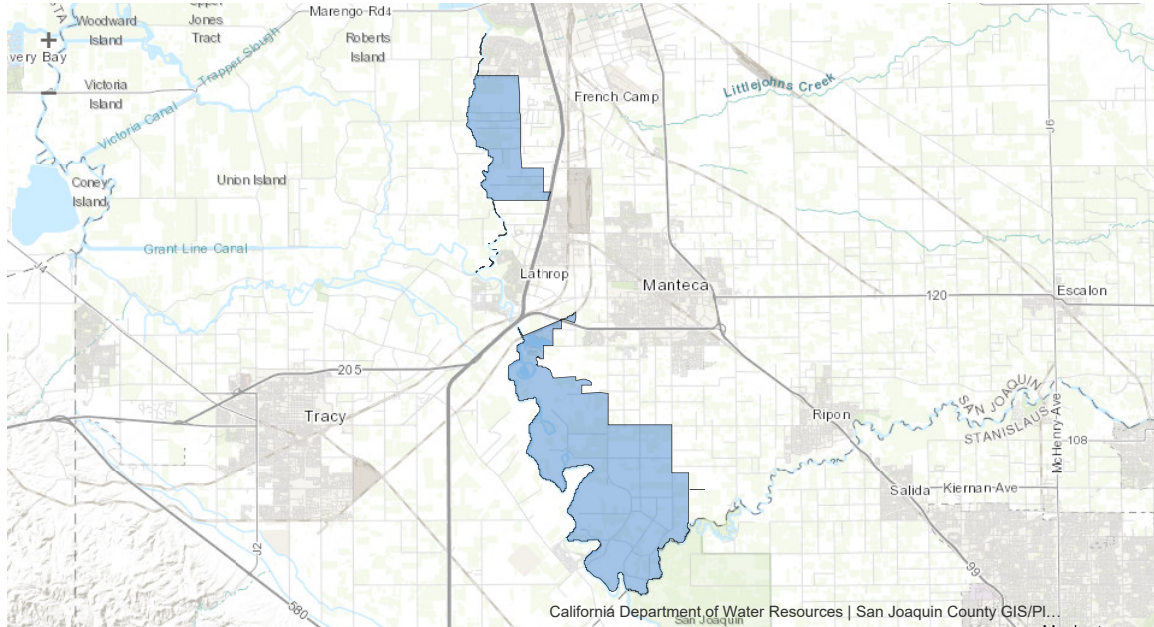

Point of Contact Information

John Herrick, Counsel and Manager
South Delta Water Agency
4255 Pacific Avenue, Suite 2 | Stockton, CA 95207
(209) 956-0150 | jherrlaw@aol.com

A GSA Eligibility Determination

1. Provide a description of your local agency's water supply, water management, or land use responsibilities within the groundwater basin / basins intend to manage.
|
2. Are you an "exclusive local agency" listed in [Water Code §10723\(c\)](#)?
| No

B Decision to Become a GSA

1. Please enter the date your local agency, or agencies, decided to become or form a GSA.
| 03/01/2017
2. Upload a copy of the [Government Code §6066](#) notice.
|
3. Upload a copy of resolution forming the new agency.
| [SDWA RESOLUTION 1599 SIGNED.pdf \(106.9kB\)](#) Uploaded on 03/08/2017 at 02:48PM
4. If desired, please upload or provide additional information related to your local agency's decision to become or form a GSA.
|

C Type of GSA Formation and Contact Information

GSA Name
| South Delta Water Agency

1. Select a Point of Contact (POC) for your GSA.

| John Herrick

2. If you anticipate submitting multiple GSA notices on behalf of your local agency/GSA, please consider adding a "Local ID" for reference purpose distinctly identify separate areas you intend to manage.

|

3. Is this a Single-Agency or Multiple-Agency GSA?

| SINGLE

D Map & Service Area Boundaries

1. Select Basin(s)/Subbasin(s) to be managed by the GSA.

| 5-022.01 SAN JOAQUIN VALLEY EASTERN SAN JOAQUIN

2. Upload a PDF map that clearly defines: (1) the service area boundaries of each local agency that is part of your GSA; and (2) the boundaries of basin(s) or portion of the basin(s) your GSA intends to manage.

| [SDWA2-10-17.pdf \(1.1MB\)](#) Uploaded on 03/08/2017 at 02:53PM

3. Upload service area boundary GIS shape file.

| [SDWA SERVICE AREA.zip \(24.5kB\)](#) Uploaded on 03/08/2017 at 03:15PM

4. Upload GSA area boundary GIS shape file.

| [SDWA GSA 8 files.zip \(67.1kB\)](#) Uploaded on 03/08/2017 at 03:16PM

5. If desired, please provide information that clarifies your service area boundary and GSA boundary, if those boundaries are different.

|

E Required Documents

1. Provide a list of interested parties developed pursuant to [Water Code Section 10723.2](#) and an explanation of how their interests will be considered in the development and operation of the GSA and the development and implementation of the GSP.

| [E Required Documents 1 Insert.docx \(12.5kB\)](#) Uploaded on 03/08/2017 at 03:24PM

2. Provide a list of the other agencies managing or proposing to manage groundwater within the basin, or upload a document or map that provides same information.

| [Map Eastern San Joaquin Groundwater Subbasin-21017.pdf \(1MB\)](#) Uploaded on 03/08/2017 at 03:25PM

3. Provide a description or upload a copy of any new laws, ordinances, or new authorities adopted by the local agency.

| [SDWA to Nordberg with Attachments.pdf \(469.6kB\)](#) Uploaded on 03/08/2017 at 03:32PM