

# South San Joaquin Groundwater Sustainability Agency

(5-022.01 SAN JOAQUIN VALLEY EASTERN SAN JOAQUIN)

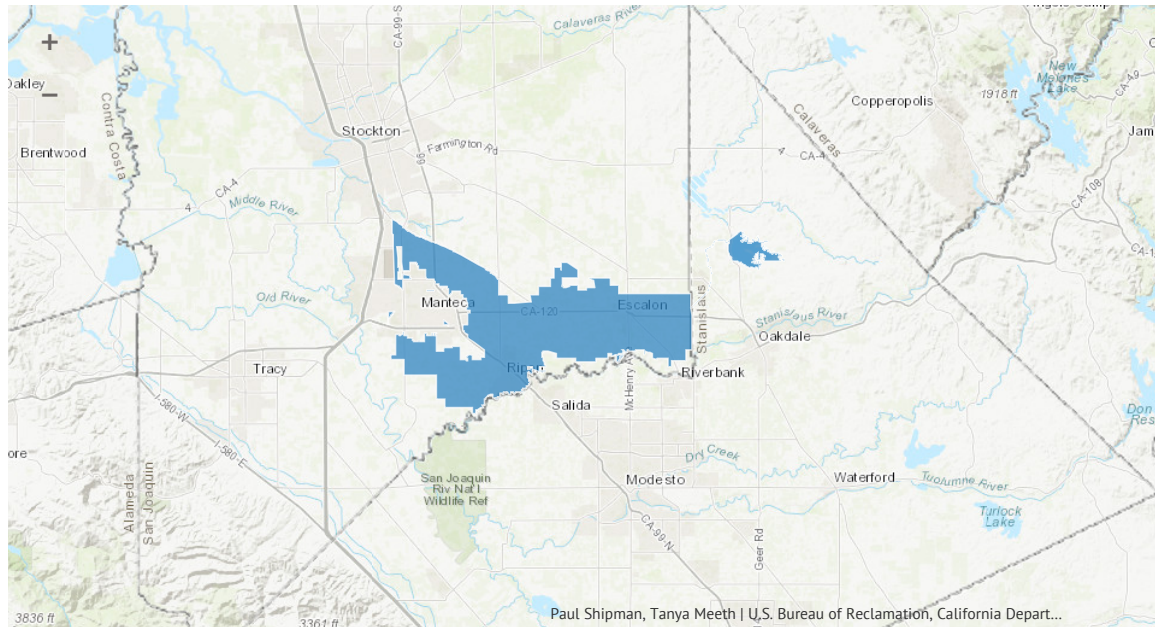

## Point of Contact Information

Peter Rietkerk, General Manager  
South San Joaquin Groundwater Sustainability Agency  
1011 CA-20 | Manteca , CA 95336  
2092494645 | [prietkerk@ssjid.com](mailto:prietkerk@ssjid.com)

## A GSA Eligibility Determination

1. Provide a description of your local agency's water supply, water management, or land use responsibilities within the groundwater basin / basins intend to manage.

The South San Joaquin Irrigation District, the City of Ripon, and the City of Escalon are members of the South San Joaquin Groundwater Sustainability Agency. The South San Joaquin Irrigation District manages surface water delivery systems within the boundary area and has a history of regional groundwater recharge. The Cities of Ripon and Escalon each have land use authority and manage municipal groundwater resources for their respective service areas. Thus, each member of the South San Joaquin Groundwater Sustainability Agency is a public agency with water supply and management responsibilities and therefore qualifies as an agency eligible to form a GSA under the Sustainable Groundwater Management Act (SGMA).

2. Are you an "exclusive local agency" listed in Water Code §10723(c)?

No

## B Decision to Become a GSA

1. Please enter the date your local agency, or agencies, decided to become or form a GSA.

03/23/2017

2. Upload a copy of the Government Code §6066 notice.

[Escalon 6066.pdf \(98.5kB\)](#) Uploaded on 04/10/2017 at 02:03PM  
[Ripon 6066.pdf \(295.3kB\)](#) Uploaded on 04/10/2017 at 10:10AM  
[SSJID 6066.pdf \(344kB\)](#) Uploaded on 04/10/2017 at 10:10AM

3. Upload a copy of resolution forming the new agency.

[Escalon Resolution.pdf \(117.3kB\)](#) Uploaded on 04/10/2017 at 10:13AM

[Ripon Resolution.pdf \(539.8kB\)](#) Uploaded on 04/10/2017 at 10:13AM

[SSJID Resolution.pdf \(209.4kB\)](#) Uploaded on 04/10/2017 at 10:13AM

4. If desired, please upload or provide additional information related to your local agency's decision to become or form a GSA.

[MOA Executed.pdf \(567.1kB\)](#) Uploaded on 04/10/2017 at 10:15AM

### C Type of GSA Formation and Contact Information

GSA Name

South San Joaquin Groundwater Sustainability Agency

1. Select a Point of Contact (POC) for your GSA.

Peter Rietkerk

2. If you anticipate submitting multiple GSA notices on behalf of your local agency/GSA, please consider adding a "Local ID" for reference purpose distinctly identify separate areas you intend to manage.

3. Is this a Single-Agency or Multiple-Agency GSA?

MULTIPLE

4. List Multiple-Agency Entities.

South San Joaquin Irrigation District  
City of Ripon  
City of Escalon

### D Map & Service Area Boundaries

1. Select Basin(s)/Subbasin(s) to be managed by the GSA.

5-022.01 SAN JOAQUIN VALLEY EASTERN SAN JOAQUIN

2. Upload a PDF map that clearly defines: (1) the service area boundaries of each local agency that is part of your GSA; and (2) the boundaries of basin(s) or portion of the basin(s) your GSA intends to manage.

[Exhibit D\(2\).2.pdf \(851.3kB\)](#) Uploaded on 04/10/2017 at 10:32AM

3. Upload service area boundary GIS shape file.

[SSJID RIPON ESCALON serviceArea.zip \(139.9kB\)](#) Uploaded on 04/10/2017 at 01:45PM

4. Upload GSA area boundary GIS shape file.

[SSJ\\_GSA.zip \(58.1kB\)](#) Uploaded on 04/10/2017 at 01:45PM

5. If desired, please provide information that clarifies your service area boundary and GSA boundary, if those boundaries are different.

### E Required Documents

1. Provide a list of interested parties developed pursuant to [Water Code Section 10723.2](#) and an explanation of how their interests will be considered in the development and operation of the GSA and the development and implementation of the GSP.

[Exhibit E\(1\) - Interested Parties 4.10.17.doc \(37.5kB\)](#) Uploaded on 04/10/2017 at 11:47AM

2. Provide a list of the other agencies managing or proposing to manage groundwater within the basin, or upload a document or map that provides same information.

[Exhibit E\(2\) - Management Agencies in Eastern SJ Basin 3.27.17.doc \(27.5kB\)](#) Uploaded on 04/10/2017 at 11:47AM

3. Provide a description or upload a copy of any new by laws, ordinances, or new authorities adopted by the local agency.

No new bylaws, ordinances, or new authorities were adopted. The Memorandum of Agreement signed by the participating parties is attached above.

